

GAS PRESSURE REGULATOR SPECIFICATIONS				
MANUFACTURER MODEL	CFH CAPACITY	INLET PRESSURE	OUTLET PRESSURE	SPRING-COLOR RANGE-ORICE
ACTARIS (SCHLUMBERGER) B-31R 3/4"x3/4"	UP TO 575	2 PSIG	7" WATER COLUMN	GREEN - 5.5" to 8" WATER COLUMN - 1/2"

NOTES

REGULATORS ARE FULL CAPACITY INTERNAL RELIEF TYPE
 -REGULATORS TO BE INSTALLED WITH RELIEF VENT IN POSITION TO PREVENT ENTRANCE OF WATER (PROVIDE SCREENED)
 -VENT ELBOW AS REQUIRED)
 -VENT OPENING TO BE LOCATED 12" MINIMUM ABOVE ROOF LEVEL
 -TAG REGULATOR WITH INLET AND OUTLET SETTINGS, AVOID WARNING "DO NOT REMOVE".

PLUMBING UTILITY GENERAL NOTES:

BUILDING DRAIN, DOMESTIC WATER AND NATURAL GAS SERVICE UTILITIES BY PLUMBING CONTRACTOR.

SANITARY SEWER:
COORDINATE WITH SITE CONTRACTOR PRIOR TO PIPE INSTALLATION. PLUMBING CONTRACTOR SHALL VERIFY POINT OF CONNECTION TO SITE UTILITY SERVICE PRIOR TO COMMENCING INSTALLATION. PLUMBING CONTRACTOR SHALL ADJUST LOCATION AND DEPTH OF SEWERLINE AS REQUIRED TO CONNECT TO SITE UTILITY SERVICE. PLUMBING CONTRACTOR SHALL VERIFY LOCATION AND DEPTH OF EXISTING SEWERLINE PRIOR TO INSTALLATION (UNLESS OTHER PROVISIONS HAVE BEEN MADE). PLUMBING CONTRACTOR'S FAILURE TO PROPERLY COORDINATE SERVICES SHALL NOT BE JUSTIFICATION FOR ANY EXTRA CHARGES.

DOMESTIC WATER:
COORDINATE WITH SITE CONTRACTOR PRIOR TO PIPE INSTALLATION. PLUMBING CONTRACTOR SHALL VERIFY POINT OF CONNECTION PRIOR TO COMMENCING INSTALLATION. PLUMBING CONTRACTOR SHALL ADJUST LOCATION AND DEPTH OF WATER LINE AS REQUIRED (UNLESS OTHER PROVISIONS HAVE BEEN MADE). PLUMBING CONTRACTOR'S FAILURE TO PROPERLY COORDINATE SERVICES SHALL NOT BE JUSTIFICATION FOR ANY EXTRA CHARGES.

GAS:
PLUMBING CONTRACTOR TO CONNECT TO UTILITY CONTRACTOR GAS METER AT LOCATION INDICATED ON SHEET P2.0. PROVIDE NEW GAS PIPING FROM METER UP TO ROOF AND EXTEND TO RTUGS AS SHOWN ON P2.0. PLUMBING CONTRACTOR SHALL VERIFY ALL GAS CONNECTIONS TO ALL LOCATIONS PRIOR TO PURCHASING, ROUGHING IN AND INSTALLING ANY GAS PIPE MAINS OR BRANCHES.

GAS COMPANY CONTACT INFO:
ATLANTA GAS LIGHT
1-800-427-5463

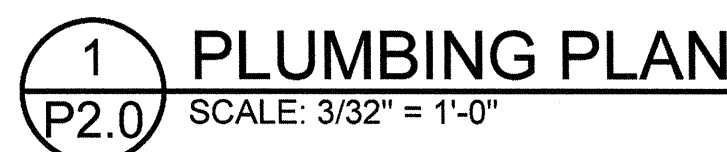
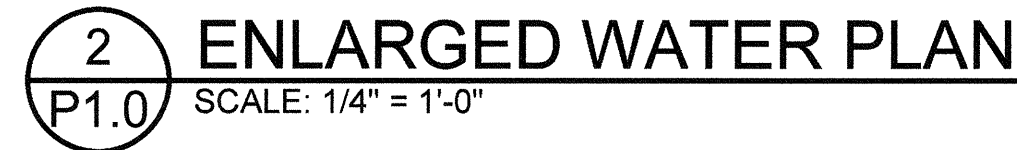
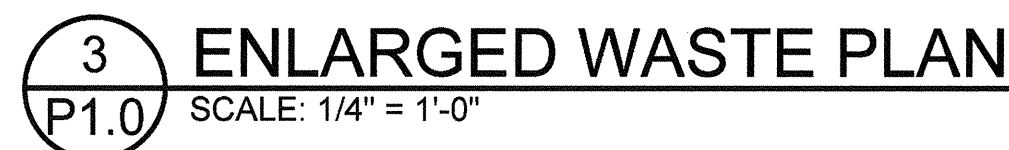

<p><u>NOTE:</u></p> <p>ALL WORK SHALL COMPLY WITH DRAWINGS AND SPECIFICATIONS. THIS IS A PROTOTYPAL DESIGN. ANY FIELD CHANGES REQUIRE OWNER OR ARCHITECT APPROVAL.</p>	<p><u>NOTE:</u></p> <p>ALL CONDENSATE PIPING SHALL BE PAINTED WHITE. USE LONG RADIUS SWEEPS ON CONDENSATE PIPES.</p> <p>ALL GAS PIPING SHALL BE PAINTED YELLOW.</p>
--	---

CONSTR. DOC. & REVISIONS

No.	Description	CC
-----	-------------	----

CASCO DIVERSIFIED CORP.
CORPORATE LICENSE
#PEF004046 06/30/20

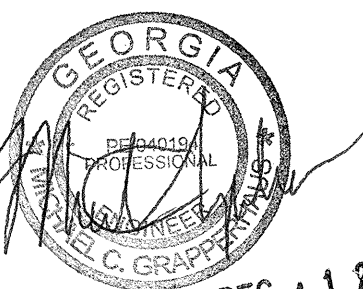

PROFESSIONAL OF RECORD
MICHAEL C. GRAPPERHAUS
License NO. PE040194
Expiration Date 12/31/18

Drawn By/Checked By:	CLQ/MCG
Project Number	918239
Bid Date	12-11-18
Permit/Owner Date	09-27-18

PLUMBING PLAN

P2.0